

6:2:7(1)

- ✓ (vii) Proposal for Appointment of Prof. R.P.Singh, HOD, Centre for Agri-Business, Management, I.I.M. , Lucknow as Visiting Professor in the Department of Management, Tura Campus, Tura.

Letter No. Nil dated 12.5.2006 from Prof. S.S.Khare, Pro-Vice-Chancellor, NEHU, Tura Campus regarding his request for considering Prof. R.P.Singh, H.O.D., Centre for Agri-Business Management, I.I.M.Lucknow as Visiting Professor in the Department of Management, Tura Campus placed at (Annexure 'A') and Biodata of Prof. R.P.Singh at (Annexure 'B').

The matter is place before the Council for consideration.

6:2:7(2)

Handwritten - 'A'

पूर्वोत्तर पर्वतीय विश्वविद्यालय

Tel: 03651-223107 (O)
-224450/220459 (R)
Fax: -223953

तुरा परिसर, चान्दमारी, तुरा-794002 मेघालय

North-Eastern Hill University

Tura Campus, Chandmari, Tura - 794002, Meghalaya.

Email: kharess@rediffmail.com

Prof. S.S. Khare, F.N.A.Sc.
Pro-Vice-Chancellor

To

The Vice-Chancellor,
North Eastern Hill University,
Shillong.

*Registration
We may place this matter
in the EC meeting for
consideration
Kannod 17/5/06*

Dated: 12.5.2006

Subject:

Considering Prof. R.P.Singh, H.O.D., Center for Agri-Business Management, I.I.M Lucknow as Visit Professor in the Deptt. of Management, Tura Campus.

Sir,

About a month back, during my Shillong visit, I gave Bio-data of Prof. R.P. Singh for consideration as Visiting Professor in the Department of Management to be started from July, 2006 in Tura. He has been instrumental in starting Agri-Business Management in I.I.M. Lucknow about 6 years back. Person like him at the initial stage may be an asset. I am submitting another copy of the same along-with his consent for coming here. If it is possible to have against the floating post, it would be ideal. In this connection, I would like to inform that 3 Visiting Professors (superannuated) were appointed in RDAP in 3 years back, and two left after serving here for more than a year. The third Visiting Professor (Prof. Om Prakash) is still working. From this, I find a good possibility of having Prof. R.P. Singh (who is retiring in June'06) against floating post.

However, if it is not possible due to any reason, we may go for appointing him against the money (Rs.2 crores) sanctioned by the U.G.C. for establishment of the Faculty of Management. We have already assigned suitable amount for salary/honorarium of teachers, guest lecturer etc. His emolument can be fixed by considering his last pay and pension.

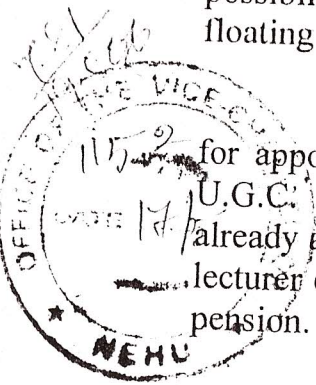

KS

S. S. Khare
Pro-Vice-Chancellor

*S.S. (E.H.U.)
12/5/06*

*For
12/5/06
Dr (E.H.U.)*

*585
1475*

6:2:7(3)

पूर्वोत्तर पर्वतीय विश्वविद्यालय

Tel: 03651-223107 (O)

-224450/220459 (R)

Fax: -223953

तुरा परिसर, चान्दमारी, तुरा-794002 मेघालय

North-Eastern Hill University

Tura Campus, Chandmari, Tura - 794002, Meghalaya.

E mail : kharess@rediffmail.com

Prof. S.S. Khare, F.N.A.Sc.

Pro-Vice-Chancellor

- 2 -

I will be thankful, if you kindly approve this proposal. It may be taken to the forthcoming meeting of the E.C., if you deem fit.

Hoping for favourable action and thanking you for the same in anticipation.

With regards,

Sincerely Yours,

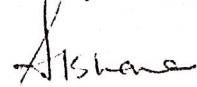

(S.S. Khare)

Welcome to Rediffmail:

Page 1 of 1

6:2:7(4)

From: R.P. Singh
To: Prof.S.S. Khare
Date: March 29,2006
Sub: Resume of Prof. R.P. Singh



Dear Prof. Khare,

This is to inform you that I will be retiring my service in the month of June 2006. In case there is any opportunity in your organisation, I shall be happy to work with your esteemed organisation after my retirement. In this regard, I am enclosing a copy of my resume for your consideration.

With regards,

R.P. Singh

Present Address

Prof. R.P. Singh
 Chairman
 Agriculture Management Centre
 Indian Institute of Management
 Prabandh Nagar, Off- Sitapur Road
 Lucknow 226 013
 Telephone: 91+0522+2734016 (Office)
 : 91+0522+2768413; 0522-2507926 (R)
 E-mail: rps@iiml.ac.in

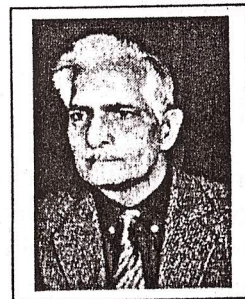

(4)

CURRICULUM VITAE

Of

Prof. R.P. Singh

Qualification: Basically an Agriculture graduate. Completed Bachelor Degree in Agriculture from Gorakhpur University in 1964 and Post Graduation in Agricultural Economics in the year 1966 from Government Agriculture College (Now C.S. Azad University of Agriculture and Technology, Kanpur). Completed Ph.D. (Ag. Econ) degree in 1971 from Banaras Hindu University, Varanasi.

Specialization : Agribusiness management, Watershed Management, Agriculture and Rural development, Sustainability; Natural Resources Management; Credit; Monitoring and evaluation, Participatory Extension Management.

Experience**1. Academic**

More than 34 years of research and teaching/training experience in various reputed academic institutions like Indian Institute of Management Lucknow; International Crops Research Institute for the Semi-Arid Tropics (ICRISAT), Hyderabad; National Institute of Rural Development, Hyderabad; University of Allahabad; and Allahabad Agricultural Institute, Naini, Allahabad.

In the academic field, I contributed more than 100 research papers, articles, monographs, reports, books/book chapters. Presented lead papers in various national and international workshops, seminars, and conferences. Details of these are given in the appendix-1. Besides, these publications I guided and examined a number of Ph.D. theses and acted as a consultant to various reputed organisation/institutes.

2. Administrative

Since very beginning of my career, besides, teaching, research and training, I have been carrying out administrative responsibilities as head of the departments/units. Hence, I have acquired more than 33 years of administrative experience at various institutes, specially dealing with faculty, consultants and research associates, etc. The administrative experience gave me enough exposure to handle different types of administrative problems related to career growth and academic activities.

3. Institutional Development

I have been able to develop the vision and strategies for creating new institutions and reshaping the existing departments and units for meeting the emerging needs of changing environment and becoming an active partner with global perspective. Changing the mind-set and creating new institutions have great opportunities and challenges. But, by persuasion, creating conducive environment and developing incentive-based structure, I was able to re-shape the departments or institutions to become a global player.

I strengthened Agriculture Management Centre at Indian Institute of Management, Lucknow and started an innovative Two-year Agribusiness Management Programme at the institute.

4. Training

As a part of capacity building programme, I organized several national and international training programmes of one week to six weeks for senior officials of agriculture and rural development, Indian Economic Services, etc.

1. Organised more than 12 Management Development Programme (MDPs) on Project management, Community Groups (SHGs/FIGs) for National Agricultural Technology Project (NATP) officers, Forest officers, Integrated Watershed Officials, etc.
2. Organised Orientation workshops for the officers and nodal officers of U.P. Diversified Agricultural Support Project- a World Bank funded Project in U.P.
3. Organised three six-week international training programme on Strategies for Sustainable Agricultural and Rural Development for the Developing Countries.
4. Organised a six-week international training programme on Strategies for Sustainable Agricultural and Rural Development for the senior officials of Agriculture department of Ethopia at Adis Abbaba.
5. Organised more than 25 training programmes for the senior officials such as Economists, Administrators (IAS) and policymakers, development functionaries in the area of sustainable agricultural and rural development, agricultural insurance, watershed, food security, poverty alleviation etc.
6. Organised a three-week training programme for middle level officers of Indian Administrative Service (IAS).
7. Organised specialized training programmes for the Project officers of IFAD-Funded Projects in India
8. Participated in more than 100 seminars/Workshops and presented papers in more than 30 seminars/Workshops.
9. Organised/coordinated a workshop on "The role of women in combating desertification" in collaboration with Youth for Action, at Hyderabad.

10. Presented papers for the conference and developed Action Programme for Indian component.
11. Contributed research papers for mitigating drought in India.
12. Organised following Seminars and Workshops for senior administrators, policymakers, academics, and bankers:
 - a. Implications of New Economic Policy on Rural Development.
 - b. Implications of GATT/WTO on Rural poor
 - c. Land Reforms: Agenda for Next Five Year Plan
 - d. Land Reforms Policy for Rural Development
 - e. Estimation of Share of Rural income in total GDP
 - f. Strategies for Rural Development in Ninth Plan
 - g. Rural Prosperity: Strategies and Policies

5. Consultancy

I was actively involved in consultancies relating to monitoring and evaluation and socio-economic impact assessment of various World Bank assisted agriculture and rural development programmes in India. I have been associated with many other agriculture and rural development programmes for policy formulation and advisory role.

I have also done monitoring and evaluation of several World Bank assisted Projects like Diversified Agricultural Support Project in U.P. and Uttranchal, Innovation in Technology Dissemination component of NATP in seven major states in India, Integrated Watershed Development Programme in J&K, Assam Rural Infrastructure Agricultural Support Programme, Sodic Land Reclamation Project in U.P., etc.

In almost all the projects, I developed data collection format for Base line, monthly Monitoring and Evaluation and Impact Assessment survey. Also, prepared monthly reports as well as base line and impact assessment reports. Besides, presented salient findings of these reports before the World Bank Review Missions as well as Government agencies implementing these projects. I was actively involved in designing of the project objectives and suggesting necessary steps for corrective measures for successful implementation of the projects.

A few of the important consultancy assignments with which I am actively associated are given below.

Name of the project	Sponsoring Organisation	Period	Role in the Project
Quantification of Area and production of Sericulture in four districts of Royalseema region of A.P.	Central Sericulture Board, Bangalore	1993-94	Team leader and overall guidance

Name of the project	Sponsoring Organisation	Period	Role in the Project
Environmental Impact Assessment of TATA-HYDRO-INDAL (Utkal Alumina Project), Kashipur, Raigadha district, Orrissa	Engineers India Limited, New Delhi	1994-95	Team leader and overall guidance
Sustainable Rainfed Agriculture at International Crops Research Institute for the Semi-Arid Tropics (ICRISAT)	World Bank supported Project	1996-97	Consultant for organisation and management of district data base
U.P. Sodic land Reclamation Project (UPSLRP-I)	World Bank supported Project	1999-2001	Member as an Agricultural Economist, Overall guidance and economic evaluation as well as Impact assessment
Diversified Agricultural Support Project (DASP) in U.P. and Uttranchal	World Bank supported Project	1999-2005	Team Leader and Agricultural Economist. Overall Guidance and economic evaluation as well as Impact assessment
Integrated Watershed Development Project (IWDP-II), J&K	World Bank supported Project	2000-2005	Team Leader and Agricultural Economist. Overall Guidance and economic evaluation as well as Impact assessment
Assam Rural Infrastructure Support Project	World Bank supported Project	2002-2004	Team Leader and Agricultural Economist. Overall Guidance and economic evaluation as well as Impact assessment
Innovation in Technology Dissemination component of NATP (in seven States, namely A.P., H.P., Bihar, Jharkhand, Orissa, Punjab, and Maharashtra)	World Bank supported Project	2002-2005	Team Leader and Agricultural Economist. Overall Guidance and economic evaluation as well as Impact assessment

Employment:

Sl. No.	Position	Employer	Period
1	Chairman, Agriculture Management Centre	Indian Institute of Management Lucknow	Continuing Since November 1999

2	Director, Centre for Sustainable Economic Development	National Institute of Rural Development, Hyderabad	June 1992-October 1999
3	Economist, and Group Leader (Economics)	International Crops Research Institute for the Semi-Arid Tropics (ICRISAT), Hyderabad	November 1979-May 1992
4	Research Officer-In Charge	Agro-Economic Research Center, Allahabad University, Allahabad	October 1973-October 1979
5	Research Officer	Department of economics, Banaras Hindu University, Varanasi	September 1972 - September 1973
6	Lecturer	Allahabad Agricultural Institute, Naini, Allahabad	July 1971-August 1972

COUNTRIES VISITED

USA : Harvard University, Boston, as Visiting Research Fellow to work on Water Resource Management (A Case study of Kosi Irrigation Project, India), June-December, 1978.

University of Minnesota, Minneapolis, as a consultant from World Bank to work on Collaborative Project on Investment in Agriculture in India's SAT, May 1984.

The World Bank, Washington D.C., as a consultant to work on Income Distribution and Poverty in India's SAT, January-April 1988. Sabbatical leave at the World Bank and University of Minnesota (April-December, 1987), and International Food Policy Research Institute (IFPRI), January-May 1988.

Harvard University, Boston as a consultant to work on a Collaborative Project on Agricultural Investment in India's SAT (Intergenerational Transmission of Wealth in India's SAT) May-June 1988.

International Food Policy Research Institute (IFPRI), Washington D.C. as a consultant to work on the Soil Fertility Management Practices in India's SAT, February-March, 1990.

Burkina Fasso:

Quagadougou- to participate as a Rapporteur in the seminar on Farmers Participation in the Development of Technology, September 20-25, 1983.

Italy :F.A.O., Rome - to discuss about the FARMMAP methodology of data collection and management, March 1984.

Sri Lanka Colombo- to attend the University of Reading, International Course on Statistics in Agriculture, Jointly organised by University of Colombo and University of Reading. December 1984 to January 1985.

Holland Amsterdam - to participate in 45th Meeting of International Statistical Institute, August 1985. Presented a paper on poverty in India's SAT.

- Argentina** :Bunoes Aires - to present a paper "Agrarian Change, Farm Size and Land Fragmentation in India's Semi-Arid Tropics" at Conference of International Association of Agricultural Economists, August 22-29, 1991
- Japan** :Tokyo - to attend the meeting of International Association of Agricultural Economists. Presented a paper on "Regional Disparities and Income Distribution", August 22-29, 1991.
- Philippines** : Manila - to discuss the gender related research with the economists at International Rice Research Institute, September 4-7, 1991.
- Nepal** :Katmandu - to prepare a document on Data Base for Mountain Hills in HINDU-KUSH Himalayan Region at ICIMOD, September 1992.
- Bangladesh** : Dhaka - to participate in a Coordination Committee Meeting of Poverty Alleviation Training for Asia and Pacific (PATAP) for the IFAD-funded development projects at BMDC, DHAKA, July 1994.
- Ethiopia** :Addis Ababa - to organize a-four week training programme on "Strategies for Sustainable Agriculture and Rural Development" for the senior officers of Ministry of Agriculture and Cooperation, Government of Ethiopia, during May 1996.
- Zimbabwe** :Bulawayo - to participate in International Workshop on revival of ICRISAT's Village Level Studies in India and Africa

PROFESSIONAL MEMBERSHIP:

International Association of Agricultural Economists
 American Agricultural Economics Association
 Indian Society of Agricultural Economics
 Indian Agriculture Economics Research Association

MEMBERSHIP OF VARIOUS COMMITTEES

Acted as member in various Committees of the Central as well as State Government like:
 Executive Committee member of State Agriculture Extension Management Institute (SIMA), Lucknow
 Governing Board member, State Agriculture Extension Management Institute (SIMA), Lucknow
 Executive Committee member of Diversified Agriculture Support Project, U.P.
 Governing Board member of Diversified Agriculture Support Project, U.P.
 Governing Board member of WALMI, U.P.

Appendix- 1: LIST OF PUBLICATIONS

A. Books/Bulletins/Chapters, etc.:

1. Rural Prosperity and Agriculture: Policies and Strategies, Edited by R.C. Chaudhary and R.P. Singh, National Institute of Rural Development, Rajendra Nagar, Hyderabad, **Six Volumes.**
2. Economic Reforms and Rural Poor: Indian Economy in the Twenty-First Century, Edited by B.N. Singh, M.P.Srivastava, N. Prasad.
3. Strategies for the Ninth Five Year Plan (Edited), National Institute of Rural Development, Rajendranagar, Hyderabad
4. Economic Reform Implications for rural poor (Edited), National Institute of Rural Development, Rajendranagar, Hyderabad
5. Implications of GATT/WTO on agriculture and Rural Development (Edited), National Institute of Rural Development, Rajendranagar, Hyderabad
6. Farm Management Analysis, Tarangini Prakashan, Allahabad, U.P. India.
7. Village level farm adjustments to rainfall variability, 1989 in Effect of Climatic Variations on Agriculture in Dry Tropical Regions of India. Vol 2. Assessment in Semi-arid Region (Parry, M.L., Carter T.R., and Konijn, N.T. Eds), Dordrecht, Netherlands Reidel, pp 56-67 (with N.S. Jodha).
8. Improved seeds of change in dryland agriculture: Promise and Implications of Economics Research, 1989 in Technology Options and Economic Policy for Dryland Agriculture (ed.) N.S. Jodha,. Concept Publishing Company, New Delhi, pp. 219-244 (with T.S. Walker).
9. Socioeconomic aspects of transfer of vertisol technology 1985. Presented at the IBSRAM-ICRISAT-SMSS Inaugural Workshop on Management of Vertisol for Improved Agricultural Production, 18-22 February 1985, ICRISAT Center, Patancheru, A.P. 502 324, India (with M.Von Oppen, R.D. Ghodake, K.G. Kshirsagar).
10. Agrarian Change, farm size, tenancy, and land fragmentation in India's semi-arid tropics, 1989. **in "Agriculture and Government in An Interdependent World"** (Allen Maunder and Alberto Valdes eds.). International Association of Agricultural Economists, Queen Elizabeth House, University of Oxford, Dartmouth (with T.S. Walker and Vishwa Ballabh).
11. Elements of climate-Their relevance to crop productivity and fertilizer use planning in the Semi-arid Tropics, "Soil Fertility and Fertilizer Management in Semi-arid Tropical India", IFDC, 1989, pp. 47-52 (with S.M. Virmani).
12. Child Labor in Dryland Agriculture in India, in "Child Labor in the Indian Subcontinent: Dimensions and Implications" (ed.) Ramesh Kanbargi, Sage Publications, New Delhi, 1991 (with N.S. Jodha).

13. Farm Level Diversification in Dryland Regions of India, in " Small Farm Diversification: Problems and Prospects" edited by T. Haque, National Center for Agricultural Economics and Policy Research, New Delhi, March 1996.
14. Availability of Improved Seeds: Role of Public and Private Agricultural Research System, In "Liberalisation and the Small Farmers" published by All India Kishan Sabha and ILO, Hyderabad, 1998.

B. Journal Articles:

1. Budgeting procedure in fertilizer use 1971. Rural India 34(10).
2. Economics of fertilizer use in Maharajgunj block, Azamgarh District - A Case Study 1972. Agricultural Situation in India 27(3).
3. Economics of paddy cultivation on consolidated farms - A Case Study of Azamgarh District 1972. Allahabad Farmer, 46(3-4).
4. Agricultural land ceiling - A critical analysis 1972. Agriculture and Agro-Industries Journal.
5. Input-output relationship in selected farms of Azamgarh district 1972. Economic Affairs, 17(12).
6. Economic Condition of Rural Labour in India, 1977. Economic Affairs, 22(3).
7. Sugarcane vs. Wheat and Paddy - A Comparative Study 1972. Rural India.
8. Land reform - A Stepping Stone for Economic Development 1972. Farm Journal.
9. Unemployment and New Technology, 1973. Kurukshetra.
10. Income Saving and Investment on Consolidated and Unconsolidated Farms, 1972. Indian Journal of Agricultural Economics, 32(4).
11. Pattern of Income, saving, and investment in agriculture in eastern U.P. 1972. Indian Journal of Agricultural Economics, 32(4).
12. Agricultural prices in India, 1973. Agricultural Marketing.
13. Economics of cropping pattern in Maharajganj Block - A Case Study, 1972. Economic Affairs, 17(6).
14. Small Farmers in Purnea: Problems and Solutions, 1974. The Economics Times, 27 November 1974.
15. Living Conditions of Gorakhpur Farmers, 1974. The Economics Times.
16. Weaker Sections of Farming Community in Purnea District, 1974. The Economic Times.

17. Study of Rural Credit Structure, Muzzafarpur, Bihar, 1978. Financing Agriculture.
18. Economics of Jute Cultivation in Purnea, 1976. Economic Affairs 21(9-10).
19. Regional Disparities in Uttar Pradesh, 1976. Economic Affairs 21(7).
20. Factors Constraining Growth of Coarse Grains in Semi-arid Tropical India, 1982. Indian Journal of Agricultural Economics, 37(3) (with N.S. Jodha).
21. Management as a Factor of Production in the Semi-arid Tropics of Rural South India, 1983. Indian Journal of Agricultural Economics, 38(3) (with T.S. Walker and M.J. Bhende).
22. Effects of Irrigation on Production and Input Use: A Case Study of Kosi Irrigation Project, 1983. Economic and Political Weekly, 18(26), Review of Agriculture.
23. Crop Failure in the Semi-arid Tropics of Peninsular India, 1984. Indian Journal of Agricultural Economics, 39(1) (with T.S. Walker).
24. Risk Benefits, Crop Insurance, and Dryland Agriculture, 1986. Economic and Political Weekly, 21(25-26): A 81-88, (with T.S. Walker).
25. Impact of Bequests on Life Time Wealth Accumulation : A Study of Two Generations of Rural Indian Households, 1990. Review of Income and Wealth (with Anil B. Deolalikar).
26. Crop Rotation in Traditional Farming Systems in Selected Areas of SAT India, 1990. Economic and Political Weekly, March 31, 1990. (with N.S. Jodha).
27. Income Growth in Poor Dryland Areas of India's Semi-Arid Tropics, 1993. Indian Journal of Agricultural Economics, Jan-March, Vol. 48 (1), Jan-march 1993 (with H.P. Binswanger).
28. Dryland Agriculture and Technological Options: Issues and Approaches for Watershed Development. Journal of Rural Development, Vol. 12(1), January 1993.
29. Intergenerational Transfer of Land: Some Policy Issues for Land Reform. Journal of Rural Development, Vol. 12 (4), July 1993.
30. Comparing Coefficients of Variation in Income Distribution, 1992. Journal of the Indian Society of Agricultural Statistics, 44 (3), pp 199-215, 1993 (with M. Singh).
31. Poverty in the Semi-Arid Tropics of India : Identification, Determinants and Policy Interventions. Economic and Political Weekly Review of Agriculture, April 1993 (With P.B.R. Hazell).
32. Intergenerational Transmission of Wealth in India's Semi-Arid Tropics, 1994. Indian Journal of Agricultural Economics, January-March 1994.

33. Differential Impact of New Technology on Rural Income and Employment in dryland regions of India. *Journal of Rural Development*, October -December 1994, Vol. 13, No. 4
34. A Note on Crop-Weather Relationship: Case Study of Three Villages in dryland regions of India, *Journal of Rural Development*, Vol. 12, No. 5, September 1993.
35. Agriculture Development, New Technology, and Research: Some Emerging Issues, Proceeding of the National Seminar on Agriculture Development and Poor, held at Hyderabad by All India Kishan Sabha, September 1995.
36. Availability of Improved Seeds: Role of Public and Private Agricultural Research System, Proceedings of the Seminar on Liberalisation and the Small farmers, Held at Hyderabad, February 1997.
37. Agricultural Insurance in Dryland Regions: Some Policy Interventions, Seminar on Risk Management as a Modern Tool for Welfare, organised at S.K. Institute of Management, S.K. University, Anantapur, A.P., March 21-22, 1998 (forthcoming as a chapter in a Book).
38. Poverty Alleviation Programme Since Independence: A critical Review, in a Seminar on Fifty Years of Rural Development: Retrospect and Prospect, National Institute of Rural Development, November 3-5, 1998.

C. Monographs and Occasional Papers:

1. A Brief Review of Socio-economic Conditions in East U.P. 1974. Agro-Economic Research Center, University of Allahabad, India.
2. An Intensive Study of Agricultural Landholdings, 1974. Agro-Economic Research Center, University of Allahabad, India.
3. An Evaluation Study of Small Farmers Development Agency in Purnea District, Bihar, 1975. Agro-Economic Research Centre, University of Allahabad, India.
4. Income, savings, and investment of cultivators in agriculturally progressive areas of Purnea District, Bihar, (1969/70 to 1971/72). Agro-Economic Research Centre, University of Allahabad, India.
5. Income, savings, and investment of landless agricultural laborers in Purnea District (1969/70 to 1971/72) 1976. Agro-Economic Research Centre, University of Allahabad, India.
6. Production and Marketing Aspects of Jute in Purnea Districts, Bihar 1976. Agro-Economic Research Centre, University of Allahabad, India.
7. Comparative Study of Tractorised and Bullock Operated Farm in Purnea, Bihar, 1976. Agro-economic Research Centre, University of Allahabad, India.

8. Assessment of Employment Condition of Farmers in Ghazipur District, U.P. 1977. Agro-economic Research Centre, University of Allahabad, India.
9. Assessment of Credit Requirement in Farming in Muzaffarpur, Bihar, 1977. Agro-economic Research Centre, University of Allahabad, India.
10. Agricultural Development in U.P. Since Independence, 1977. Agro-economic Research Centre, University of Allahabad, India.
11. Change in Off-take of Fertilizers in East U.P. 1977. Agro-economic Research Centre, University of Allahabad, India.
12. Performance of High-yielding Varieties in East U.P. and North Bihar, 1978. Agro-economic Research Centre, University of Allahabad, India.
13. Impact of New Technology on Socio-economic Condition of Farmers in Gorakhpur, 1978. Agro-economic Research Centre, University of Allahabad, India.
14. Agricultural Transformation in Kosi Region, North Bihar, India: A Survey of Factor Input Utilisation and Economic Change, 1978. Department of City and Regional Planning, Graduate School of Design. Harvard University, Cambridge, MA, USA.
15. Agricultural Development in East U.P. (district-wise analysis 1950-1976), 1979. Agro-economic Research Centre, University of Allahabad, India.
16. Crop Failure and Intercropping in the Semi-arid Tropics of India, 1981. Economics Programme Progress Report 21. ICRISAT, Patancheru, A.P. 502 324, India.
17. Concepts and Methods for Estimating Income in Village Studies in Semi-arid Tropical India, 1981. Economics Programme Progress Report 28. ICRISAT, Patancheru, A.P. 502 324, India (with M. Asokan).
18. Size, Composition, and Other Aspects of Rural Income in the Semi-arid Tropics of India, 1982. Economics Programme Progress Report 33. Patancheru, A.P. 502 324, India: ICRISAT (with T.S. Walker and M. Asokan).
19. Features of Traditional Farming Systems in Two Selected Villages of Gujarat, 1982. Economics Programme Progress Report 35. ICRISAT, Patancheru, A.P. 502 324, India (with S.B. Singh).
20. Determinants and Implications of Crop Failure in South Central Peninsular India, 1982. Economics Programme Progress Report 40. ICRISAT, Patancheru, A.P. 502 324, India (with T.S. Walker).
21. Dimensions of Farm-level Diversification in the Semi-arid Tropics of Rural South India. 1983. Economics Programs Progress Report 51. ICRISAT, Patancheru, A.P. 502 324, India: (with T.S. Walker and N.S. Jodha).

22. Likelihood Ratio Tests for Comparing Coefficients of Variation in Income Distribution, 1984. Presented at the 22nd Indian Econometric Conference, Bangalore, India, 2-4 January 1984 (with M. Singh).
23. Fluctuations in Income in Three Villages of Peninsular India, 1983. Economics Programme Progress Report No. 57. ICRISAT, Patancheru, A.P. 502 324, India (with T.S. Walker, M. Asokan, and H.P. Binswanger).
24. Features of Traditional Farming Systems in Selected Villages of Madhya Pradesh, 1984. Economics Programme Progress Report No. 61. ICRISAT, Patancheru, A.P. 502 324, India (with B.L Jain and V. Bhaskar Rao).
25. Comparing Coefficients of Variation in Income Distribution, 1985. Revised Version of the Paper Presented at the XXIII Indian Econometrics Conference, 2-4 January 1984, Bangalore, Patancheru, A.P. 502 324, India: ICRISAT (with M. Singh).
26. ICRISAT Village Studies Management System (IVSDMS), 1985. Village Level Studies and Miscellaneous Papers Series. ICRISAT, Patancheru, A.P. 502 324, India (with N.S. Jodha and H.P. Binswanger).
27. A methodology for Measuring Income Stability and its Application over years, 1991. Journal of Indian Society of Agricultural Statistics, 43(2) 1991:148-157, (with Murari Singh).
28. Comparing Coefficients of Variation in Income Distribution, 1985. Revised Version of the Paper Presented at the XXIII Indian Econometrics Conference, 2-4 January 1984, Bangalore, Patancheru, A.P. 502 324, India: ICRISAT (with M. Singh).
29. Rural Poverty in the Semi-Arid Tropics of India : Identification, Determinants and Policy Interventions, 1989. Economics Group Progress Report No. 94. ICRISAT, Patancheru, A.P. 502 324, India (With P.B.R. Hazell).
30. Determinants of Intercropping in Semi-Arid Tropics on India, 1989. Economics Group Progress Report No. 95, ICRISAT, Patancheru, A.P. 502 324, India (with N.S. Jodha).
31. Intergenerational Transmission of Wealth in India's Semi-Arid Tropics, 1988. The World Bank, Washington D.C., submitted to Indian Journal of Agricultural Economics (with H.P. Binswanger).
32. Farmers' Fertilizer Practices in India's Semi-Arid Tropics, 1991. Economics Group Progress Report No. 100, ICRISAT, Patancheru, A.P. 502 324, India (with Gunwant M. Desai).
33. Farmyard Manure : A Resource for Sustainable Agricultural Production in the Semi-Arid Tropics of India, 1991. ICRISAT, Patancheru, A.P. 502 324, India (with P.P. Motavalli and M.M.Anders).
34. Production of Resource Management with Rapid Adoption of a New Crop : Soybean in Madhya Pradesh. Economics Group Progress Report No. 107, ICRISAT, Patancheru, A.P. 502 324, India (with John H. Foster).

35. Trends in Sorghum Production and Utilisation in Asia, 1992. Economics Group Progress Report No. 108, ICRISAT, Patancheru, 502 324, India (with T.G. Kelley and P.P. Rao).
36. Rural Farm Prosperity: Some Issues for Estimation of Rural GDP, 1996. National Institute of Rural Development, Rajendranagar, Hyderabad (With K.N. Raju).
37. New Economic Reforms and Rural Poor, 1995, Paper submitted for the Seminar on New Economic Reforms and Perspective to Rural Development, held at National Institute of Rural Development, Rajendranagar, Hyderabad.
38. Economic Reform and Rural poor, paper submitted for the national Seminar on "Fifty Years of Rural Development: Retrospect and Prospects" organised during November 3-5, 1997 at National institute of Rural Development, Hyderabad.
39. Rural Development Policies in India: A Review, for the national Seminar on " Fifty Years of Rural Development: Retrospect and Prospects" during November 3-5,1997 at National Institute of Rural Development, Hyderabad.
40. Strategies for Rural Prosperity: Some Policy Interventions. Yojana, Vol.44, No.6, June, 1999, New Delhi.

7.8.2000 and Shri Thomas Job. K. be asked to pay for the cost of the books borrowed by him.

6:2:6(4) (vi) **Technical resignation tendered by Dr, Saket Bhusan, Department of Animal Sciences, SASRD, NEHU.**

EC:125:2006:6:2:(vi): The Council considered the technical resignation tendered by Dr. Saket Bhusan, Department of Animal Sciences, SASRD, NEHU, and **RESOLVED** to accept the same with effect from 26.09.1999(FN).

6:2:7(4) (vii) **Proposal for appointment of Prof. RP Singh, HOD, Centre for Agri-Business Management, IIM Lucknow as Visiting Professor in the Department of Management, Tura Campus, Tura.**

EC:125:2006:6:2:(vii): The Council considered the proposal of Prof. SS Khare, Pro-Vice-Chancellor Tura Campus, for appointment of Prof. RP Singh, HOD, Centre for Agri-Business Management, IIM Lucknow as Visiting Professor in the Department of Management, Tura Campus, Tura, and **RESOLVED** to regret the proposal.

6:2:8(4) (viii) **Resignation of Shri Subhajit Ghosh, System Analyst Computer Centre, NEHU.**

EC:125:2006:6:2:(viii): The Council considered the Resignation of Shri Subhajit Ghosh, System Analyst, Computer Centre, NEHU, and **RESOLVED** to accept the same with effect from 24.1.2005 (AN).

6:3- Leave/Deputation

6:3:1(4) (i) **Grant of Study leave in respect of Ms.Dokatchi Ch. Marak, Department of Garo and Ms. Babita Justin, Lecturer, Department of English.**

EC:125:2006:6:3:(i): The Council considered the grant of study leave in respect of Ms.Dokatchi Ch.Marak, Department of Garo and Ms. Babita Justin, Lecturer,

ANNEXURE -I

**ON THE RECOGNITION OF RESEARCH
LABORATORIES/INSTITUTES/ORGANISATION AS CENTRES FOR
PURSUING RESEARCH LEADING TO PH.D DEGREE AND ON THE
RECOGNITION OF A PERSON AS JOINT SUPERVISOR TO GUIDE
RESEARCH LEADING TO PH.D DEGREE
UNDER NORTH-EASTERN HILL UNIVERSITY
UNDER OC - 4**

1. (a) Recognition as a Centre for pursuing research leading to a Ph.D degree of this University may be granted on the basis of a written request either from a member of the faculty of NEHU or by the Research Laboratory/Institute/ Organization concerned and on the basis of a specific recommendation of an inspection committee through the School Board concerned, and acceptance by the Academic and Executive Council of the University.
- (b) While granting such a recognition the Academic Council, if it considers desirable, may refer the matter to the concerned School Board/Boards for their considered opinion.
- (c) Where considered necessary, the Academic Council may assess the research in a given field of study before recognition is granted.

2.. The Research Scholar shall be permitted, based on the recommendation of the Supervisor, to work at NEHU or at the recognized research Laboratory / Institute / Organization provided there is a recognized Joint Supervisor for the Scholar in the research institute/laboratory/organization.

The period of stay of the Ph.D scholar in the recognized research institute/ organization shall be counted at par with NEHU.

4. It shall be the responsibility of the concerned School Board to ensure that the candidate has fulfilled all the requirements as laid down in the Ph.D ordinances before the candidate is registered for Ph.D and also at the time of submission.

1. For the purpose of eligibility for Ph.D registration, persons working in research laboratory/institute/organization shall be functionally classified into two categories:

- a. Persons engaged in active research; and
- b. Supporting staff and administration.

The Scholar engaged in active research need not be full time researcher under the University. In their case, the minimum period for submission of thesis should be three year after the date of their formal registration. In case of those scholars not engaged in active research, they should fulfill all requirements are laid down in the Ph.D Programme.

- 6.(a) The recognition of a person as a Ph.D Joint Supervisor shall be initiated by the concerned departments through its BPGS on the basis of a written application from a faculty member of the concerned department along with a letter of consent from the concerned scholar.
- (b) For persons who are employed, the consent shall be routed through the Head of the employing institution; superannuated persons may submit their consent directly. The letter of consent shall be accompanied by a bio-data and other supporting documents including reprints of publications.
- (c) The minimum qualification of such a person for Joint Supervisor shall be a doctorate with three years of Post-doctoral research/teaching experience.
- (d) The Chairman, BPGS shall forward the application along with recommendations of the Board to the concerned School Board for its consideration. The School Board shall forward the recommended names to the Academic Council, through the Board of Research Studies for its approval.

ANNEXURE-II

ON FIVE YEAR INTEGRATED B.A.LL.B (HONOURS) DEGREE COURSE

Under Section 26(1)(b) of the NEHU Act, 1973

- Duration and Structure**
1. The Integrated B.A. LL.B (Honours) Degree Programme under the University shall be a full time course of study spread over a period of five academic years. Each academic year shall comprise two academic terms, each term being called a semester having at least 90 working days, inclusive of semester examinations.
- Eligibility**
2. A candidate seeking admission into the programme must have passed the 10+2 examination in any stream securing an aggregate of not less than 50% of the total marks with at least 50% marks in English from any recognised University/ Board relaxable by 5% for SC/ST candidates and should not be more than 21 years of age as on August 1st of the year of admission. *Relaxable upto 2 years for SC/ST candidates.*
- Admission**
3. (a) The course shall have 60 seats.
(b) Admission to the B.A.LL.B (Hons.) course shall be made to the First Semester only on the basis of the following procedure.
(c) A Written Test and an Interview will be conducted each year by the Department, subject to the fulfillment of all other criteria as specified in the Act, Statutes and Ordinances of the University in the manner prescribed by the University and on the basis of this a merit list will be drawn. Admission will be made according to this merit list.
(d) The standard of admission test will be of class 12 (10+2 system) of the CBSE or its equivalent. The test will be of 2 hours duration with multiple choice objective type or short answer questions, and will cover broadly four areas viz., General English, General Knowledge, Logical Reasoning and Legal Aptitude.
(e) Applications for admission test and the related matters will be governed by the University rules. The aggregate percentage score of the entrance test shall be increased by 10 for candidates who are permanent residents of Meghalaya.
(f) Reservation of seats shall be in accordance with Government of India rules.

(g) Ten percent of the seats will be reserved for the wards of NEHU employees.

(h) The seats remaining vacant under any category will be converted into open category seats.

Attendance

4. A student must have attended a minimum of 75% of the lectures, seminars, tutorials and preceptorials organized by the Department during a Semester to be eligible to appear at the end semester examination.

Provided that in exceptional cases for reasons to be recorded, the Dean of the School may on the recommendation of the Department consider and decide on the request for condonation of shortage of attendance upto 5%. Condonation of any shortage more than 5% and less than 9% may be recommended by the Dean of the School to the Vice-Chancellor with full justification, whose decision shall be final.

Division and classes

5. In order to pass the examination, a candidate shall obtain at least 40% marks in each paper and 48% marks in the aggregate. A candidate securing 48% marks or more but less than 60% marks in aggregate shall be placed in the IInd division and a candidate securing 60% marks or more in the aggregate shall be placed in the Ist division. A candidate obtaining 75% marks or more in any particular paper, shall be awarded distinction in that paper.

Eligibility for the Award of Degree.

6. (a) The candidate shall be eligible to get the B.A.LL.B (Hons.) degree taking into account the performance in the 10 (ten) end semester examinations and the sessionals.
- (b) A candidate can be given a maximum of 2 chances to clear a paper.
- (c) A candidate shall have to clear all the prescribed papers within 7 years from the date of admission in order to obtain the B.A.LL.B (Hons) degree.

Evaluation

7. Students will be evaluated on the basis of theory papers, clinical papers and project work as per the following details:

a) Theory papers:

The evaluation for each theory paper shall be done on the basis of performance in continued sessional work carrying 40 marks and the end-semester examination carrying 60 marks.

The breakup of the sessional marks shall be as follows:-

- 15 marks shall be assigned for assignment/project work in each paper. Any assignment on a given problem, topic, case comment or a legal issue shall be given by the concerned teacher in each paper in the beginning of the semester and the students would be required to investigate the same and write a paper which will be evaluated by the concerned teacher.
- 5 marks shall be assigned to viva-voce on the topic of assignment / Project Work as referred above.
- 20 marks shall be assigned to mid-semester examination in each paper.

b) Clinical Papers:

Clinical papers will be evaluated on the basis of performance in continuous sessional work carrying a total of 50 marks and end-semester examination carrying 50 marks.

c) Project Work:

Project Work will be evaluated according to the following scheme:

- 25 marks for record of field work.
- 50 marks shall be assigned to written report as specified in the paper.
- 25 marks for oral presentation/defence.

Application for Semester Examination.

8. A candidate shall apply to appear at the end semester examination in the prescribed form to the Dean of the School with a certificate from the Head of the Department indicating that:

- (i) The candidate has met the attendance requirements for all the papers.
- (ii) All dues including examination fees have been deposited.

Improvement

9. A student obtaining 40% and above marks in any paper other than a clinical paper or project work may, if she/he so desires, to improve her/his performance in the paper be allowed only once to appear in the end semester examination for that paper.

Paper setting /Evaluation / Moderation

10. Paper setting / evaluation / moderation etc. shall be governed by the existing regulations of the University.

Fee Structure

11. The fee structure would be the same as payable For other PG Departments except for the tuition fees which would be at the rate of Rs.6000/- (Rupees six thousand) only per annum and the Moot Court etc., fees which would be at the rate of Rs.2000/- (Rupees two thousand) only per semester for the relevant semesters. The fees for the Computers would be at the rate of Rs.1500/- per semester.

Removal of difficulties

12. Notwithstanding anything contained in this regulation, any difficulty arising in interpretation of, or giving effect to, any provision of this regulation, shall be referred to the Vice-Chancellor, whose interpretation or decision thereon shall be final.

ORDINANCE ON PROFESIONAL COURSES

(Under Section 26(1) (a), (b), (d), (e), (g) of NEHU Act, 1973)

1. There shall be courses of study leading to the Bachelor's and Master's degrees in various professional courses.
2. Eligibility criteria for admission, selection procedure, duration, course structure, fee structure, examination, award of degrees and other conditions governing each professional course shall be as laid down in 'Regulations' for each of these courses.
3. In case the fees charged to a student includes special fees, such as programme/course/development fee specific to the programme/course, the fund so collected shall be transferred to the department. The fund shall be utilized for running/quality enhancement/improvement of the programme/course for which it is collected.

REGULATION ON BACHELOR OF TECHNOLOGY PROGRAMME

1. Eligibility criteria for admission

- A). A candidate who has passed the higher secondary science examination or its equivalent from any recognized board having secured a minimum of 50% marks in Physics, Chemistry and Mathematics (relaxable by 5% for SC/ST candidates) shall be eligible for admission.
- B). A candidate must have a valid All India Engineering Entrance Examination (AIEEE) score.
- C). Foreign students shall be admitted as per rules of MHRD/UGC/NEHU.

2. Selection procedure

- A). The number of seats available for admission to the programme shall be sixty.
- B). A merit list shall be prepared based on the All India Engineering Entrance Examination score from amongst the eligible candidates.
- C). A 10% weightage on All India Engineering Entrance Examination score will be given (that is, percentage of AIEEE score of the candidate shall be raised by 10% for permanent residents of Meghalaya).
- D). Reservation of seats shall be in accordance with Government of India rules.
- E). For the wards of NEHU employees, 10% of seats shall be reserved.
- F). The seats remaining vacant under any reserved category shall be transferred to open category.

3. Duration & programme structure

- A). The courses shall be of 4 (four) academic years. Each academic year shall consist of 2 (two) semesters. Each semester shall have a minimum of 90 working days inclusive of semester examination.
- B). The programme shall consist of courses as detailed in the syllabus approved by the academic council.

4. Examination

- A). A candidate shall apply for admission to end-semester examination to the Dean of the school through Head of a department who shall certify that all dues, including examination fee, have been paid.
- B). Each subject taken by a student in a semester shall consist of the following:
 - (i) Sessional examination (Theory and/or Practical)
 - (ii) End semester examination (Theory and/or Practical)
- C). For the purpose of determining the marks obtained by a student in any paper (other than Project Work/Report) of the programme, the weightage assigned to sessional work and end semester examination shall be in the ratio of 2:3.

- D). The evaluation of sessional work shall be made on the basis of student's performance in (a) three (3) written tests organised by the department, (b) written assignments/seminars/quizzes/field reports etc. The weightage for written tests shall be 50% and the remaining 50% shall be for written assignments, seminars, quizzes and field reports etc. For evaluation of the sessionals, two best performance shall be considered for each student.
- E). In order to pass a subject, a student shall have to pass the sessional and end-semester examinations separately.
- F). The minimum pass marks shall be as follows:

Examination	Minimum pass marks		
	End semester	Sessional	Practical /Viva voce
All semesters	40%	40%	40%

- G). A student must attend a minimum of 75% classes in each course during a semester to be eligible to appear in the end semester examinations.
- H). The Dean of the school may consider and decide, on request from the candidate through the Head of a department, for condonation of shortage of attendance up to 5%. Condonation of any shortage more than 5% and less than 15% may be recommended by the Head of the Department & Dean of the School to the Vice-Chancellor with full justification. The decision of the Vice-Chancellor shall be final.
- I). A candidate falling short of the required attendance in a paper in a semester shall not be permitted to sit for the end semester examination of that paper.
- J). A candidate failing sessionals in any paper shall not be permitted to appear at the end semester examination of that paper.
- K). Ordinarily a student should complete the entire programme during the period of eight semesters. However, a student may be allowed to participate in the academic programme up to a maximum of 12 consecutive semesters.
- L). A student may repeat examination of a paper along with regular examinations of the concerned semester by paying the prescribed fee.
- M). A student shall be allowed to continue the studies till the end of 4th semester irrespective of the number of failures in earlier semesters. But she/he will not be promoted to 5th semester unless she/he has cleared at least 50% of courses up to 4th semester, failing which her/his name shall be struck off the rolls.
- N). A student satisfying clause 4 – F) to I) above will be allowed to sit for the end semester examination on payment of the prescribed fees separately for each semester examination in which the candidate desires to appear.

5. Evaluation

- A). Evaluation for each paper shall be done on the basis of performance in continuous sessional assessment and end-semester examination.

6. Award of degree/class

- A). Candidate (a) securing 50% marks in aggregate and (b) who has cleared all papers shall qualify for the award of a degree.
- B). Candidates securing a minimum of 65% marks in aggregate shall qualify for a 1st class and those securing 50% marks and above but below 65% marks shall qualify for a 2nd class.

7. Fees structure

- A). A student admitted to B. Tech. course shall pay all fees laid down for general post-graduate (PG) students of science stream.
- B). In addition, the student in B. Tech. programme shall be required to pay the following fees:

(I). Development fee (Payable once at the time of admission):	
(i) Indian students	Rs. 6000/-
(ii) Foreign students from SAARC countries	US \$ 1000.-
(iii) Foreign students from non-SAARC countries	US \$ 2000.-
(II). Course fee (Payable each semester):	
(i) Indian students	Rs. 15,000/-
(ii) Foreign students from SAARC countries	US \$ 1500.-
(iii) Foreign students from non-SAARC countries	US \$ 3000.-
(III). Repeat course participation fee (For each course):	
(i) Indian students	Rs. 2,000/-
(ii) Foreign students from SAARC countries	US \$ 200.-
(iii) Foreign students from non-SAARC countries	US \$ 400.-

8. Removal of difficulties

Notwithstanding anything contained in this regulation, any difficulty arising in interpretation of, or giving effect to, any provision of this regulation, shall be referred to the Vice-Chancellor, whose interpretation or decision thereon shall be final.

**Regulation on " Master of Business Administration Programme"
Under OC-16**

1. Seats for admission

The number of seats available for admission into MBA programme of the Department of Management shall ordinarily be 30, however, the department, subject to approval of the Executive Council on the recommendation by the Academic Council, may create supernumerary seats not exceeding a maximum of 10 for full time sponsored/foreign candidates, if such candidates, are available.

2. Eligibility criteria for admission

- (a) Only those candidates who have passed Bachelor's Degree course in any discipline from any University / Institute recognized by the University Grants Commission / Association of Indian Universities with a minimum of 50% marks in aggregate relaxable upto 5% for SC/ST candidates shall ordinarily be considered for admission to the MBA Programme of the Department.
- (b) Candidates seeking admission against sponsored seats shall have in addition to the qualification stated above under 2 (a), a minimum of 2 years of full time work experience in a relevant area in a Firm/ Company/Industry/Educational and Research Institution/Government/ Quasi Government/Autonomous organization registered with the Appropriate Authority.
- (c) Foreign candidates (including Non-Resident Indians) having equivalent qualification as stated above under 2 (a) may be considered for admission to the programme against supernumerary seats. However, consideration of their application shall be subject to compliance of all relevant statutory provisions and guidelines of the University/Government of India.

3. Selection Procedure

- (a) The department shall constitute an admission committee comprising minimum 5 teachers from the department/allied departments to be headed by the Head as the ex-officio Chairman to undertake the responsibility and oversee all work connected with admission. However, the committee may co-opt any other competent professional manager from the industry as a member subject to a maximum of two such members in conducting group discussion and interview.

- (b) The final decision for making offers of admission shall be on the basis of valid aggregate MAT score of the candidates in the Management Aptitude Test (MAT) conducted by all India Management Association and the scores in group discussion and personal interview as per the weightage given below.
- | | | | |
|-------|-----------------------------------|---|-----|
| (i) | Aggregate percentage of MAT score | : | 80% |
| (ii) | Group discussion | : | 10% |
| (iii) | Personal interview | : | 10% |
- (c) Aggregate percentage score of MAT shall be increased by 10 for the candidates who are permanent residents of Meghalaya.
- (d) Reservation of seats shall be as per the Government of India Rules.
- (e) Ten (10) percent of seats shall be reserved for the wards of NEHU employees(s).
- (f) The seats remaining vacant under any reserved category shall be transferred to open category.
- (g) Candidates seeking admission under reserved categories or against supernumerary seats shall have to submit necessary documents from the appropriate authority as required by NEHU in support of their claim for reservation/supernumerary seats.
- (h) The essential requirements stated under 2(a) and 3(b) above shall be applicable to all category of candidates other than the foreign candidates who have passed their graduation from Universities outside India. Such foreign candidates subject to fulfillment of the essential qualification stated under 2(a) and work experience of at least 2 years in a relevant area shall be considered for admission into the programme only on the basis of academic performance and two reference letters, at least one of them being from the Academic Institution, she/he has got her/his graduation. However, the number of seats for such candidates shall not exceed 40% of the supernumerary seats.
- (i) The number of candidates to be called for group discussion and personal interview against the seats available in any category may ordinarily not exceed a ratio of 3:1

4. Duration and Structure of the Programme.

The programme shall be of two academic years. Each year shall have two semesters. Each semester shall have a minimum of 90 working days inclusive of semester examination. The programme shall consist of courses as detailed in the syllabus approved by the Academic Council.

5. Examination

- (a) For the purpose of determining the marks obtained by a student in any course (other than Project Work/Report) of the programme, the weightage assigned to sessional work and End Semester Examination shall be in the ratio of 2:3.
- (b) The evaluation of continuous sessional work shall be made on the basis of student's performance in (i) Three written tests organized by the department (ii) Written assignments/Seminars/Quizzes/field reports etc. However, the weightage of written tests will be 50% and the weightage of written assignments, seminars, quizzes and field reports etc. will be the remaining 50%. For evaluation of the part (i) of the sessional, best two performance out of three written tests will be considered for each student.
- (c) In order to clear a course, a student shall have to get at least 40% marks in both the sessional and end semester examination. To clear Project work/Report, a student has to get at least 40% marks. A student failing in sessional in any course shall not be permitted to appear in the end semester examination of that course.
- (d) A student must attend a minimum of 75% classes in each course including lectures, sessionals, field/industrial trips and practicals, if any organized by the department during a semester towards a course to be eligible to appear in the end semester examination of the course.
- (e) The Dean may consider and decide on request from the student through the Head of the Department for consideration of shortage of attendance up to 5%. condonation of any shortage more than 5% and not exceeding 15% may be recommended by the Head of the Department and the Dean of the School to the Vice-Chancellor with full justification. The decision of the Vice-Chancellor shall be final.
- (f) A student falling short of required attendance in a course shall not be permitted to appear the end semester examination of that course.

- (g) Ordinarily a student should complete the entire programme during the period of four semesters. However, a student may be allowed to participate in the academic programme up to a maximum of six semester.
- (h) A student may repeat examination of a course along with regular examination of the concerned semester by paying prescribed fee.

6. Award of Degree/Class

A candidate shall have to clear all the courses of the programme and secure a minimum of 50% of aggregate mark to qualify for the degree. A candidate securing 50% or above and below 65% shall be awarded second class. A candidate securing 65% or above shall be awarded first class.

7. Fee Structure for MBA Programme.

In addition to the fees laid down for general Post Graduate students in Arts stream, a student in MBA Programme shall be required to pay the following additional fees.

(a) Development Fee (Once at the time of admission)

- | | | |
|---|---|------------|
| (i) Regular students | : | Rs 6000 |
| (ii) Full time sponsored Indian Students | : | Rs 15,000 |
| (iii) Foreign students from SAARC Countries: | | US \$ 1000 |
| (iv) Foreign students from other than SAARC countries | : | US \$ 2000 |

(b) Course/Programme Fee per Semester

- | | | |
|---|---|------------|
| (i) Regular students | : | Rs 12,000 |
| (ii) Full time sponsored students | : | Rs 30,000 |
| (iii) Foreign students from SAARC Countries: | | US \$ 1500 |
| (iv) Foreign students from other than SAARC countries | : | US \$ 3000 |

© Repeat Course participation fee per course

- | | | |
|---|---|----------------------|
| (i) Regular students | : | Rs 2000 per course |
| (ii) Full time sponsored students | : | Rs 5000 per course |
| (iii) Foreign students from SAARC countries | : | US \$ 200 per course |
| (iv) Foreign students from other than SAARC countries | : | US \$ 400 per course |

8. Removal of difficulties

Notwithstanding anything contained in this regulation, any difficulty arising in interpretation of, or giving effect to, any provision of this regulation shall be referred to the Vice-Chancellor, whose interpretation or decision there on shall be final.

ANNEXURE - V

Existing	Proposed Amendment
<p>Only a degree College permanently affiliated to NEHU may apply. The College must have valid NAAC accreditation with a rating of 4 star (or equivalent) and above. The college must have existing UG teaching programme (Honours) in the subject concerned for which NEHU has granted permanent affiliation.</p>	<p>Only a degree College permanently affiliated to NEHU may apply. The College must have valid NAAC accreditation with a rating of 4 star (or equivalent) and above. The college must have existing UG teaching programme (Honours) in the subject concerned for which NEHU has granted permanent affiliation. These conditions, however may not apply to Minority Educational Institutions under the NCMEI Act, 2004.</p>

Regulation on "B.Sc. Nursing"

I. Eligibility Criteria for Admission

1. The minimum age for admission shall be 17 years on before 31st December of the year of admission.
2. The minimum educational qualification will be the passing of the following examinations with Physics, Chemistry, Biology and English with a minimum of 50% marks in the aggregate (relaxable by 5% for SC/ST candidates).

Higher Secondary School Certificate Examination (12 years course)

Or

Senior School Certificate Examination (10+2), pre-degree Examination (10+2).

Or

An equivalent examination with 12 years schooling from a recognized Board or University.

3. Candidates shall be medically fit.

II. Duration

The duration of the programme shall be 4(four) years including internship and shall consist of courses as detailed in the Syllabus duly approved by the Academic Council. The maximum period to complete the course shall be 8(eight) years.

III. Attendance

A candidate must have a minimum of 80% attendance in theory and practical in each subject for appearing for examination, and she/he must have 100% attendance in each practical before award of degree.

IV. Examination

1. Examination shall be held at the end of each year.
2. A candidate has to pass in each paper of theory and practical separately.
3. If a candidate fails in either theory or practical paper she/he has to Reappear for both the papers.

4. Pass marks shall be 50% in each of the theory and practical papers other than English for which the pass mark shall be 40%. Candidates securing 50% of marks and above but below 65% in the aggregate will be awarded II Class and those securing 65% and above will be awarded I Class.
5. Maximum number of attempts permitted for each paper is 3 including the first attempt.
6. Candidates failing in not more than one subject may be promoted to the next year, but they should clear the failed subject before they are promoted to the next year.

V. **Removal of Difficulties**

Notwithstanding anything contained in this Regulation, any difficulty arising in interpretation of, or giving effect to, any provision of this Regulation, shall be referred to the Vice-Chancellor, whose interpretation or decision thereon shall be final.

ANNEXURE - VII

SUGGESTED AMENDMENTS OF STATUTES

Existing	Proposed Amendments
<p>Powers and Duties of the Vice Chancellor</p> <p>2(b)(1) The Vice-Chancellor shall be the ex-officio Chairman of the Court, the Executive Council, the Academic Council and the Finance Committee, and shall, in the absence of the Chancellor, preside at the Convocations of the University held for conferring degrees. The Vice-Chancellor shall be entitled to be present at, and to address, any meeting of any authority or other body of the University, but shall not be entitled to vote thereat unless he is a member of such authority or body.</p>	<p>Powers and Duties of the Vice Chancellor</p> <p>2(b)(1) The Vice-Chancellor shall be the ex-officio Chairman of the Executive Council, the Academic Council and the Finance Committee, and shall, in the absence of the Chancellor, preside at the Convocations of the University held for conferring degrees. The Vice-Chancellor shall be entitled to be present at, and to address, any meeting of any authority or other body of the University, but shall not be entitled to vote thereat unless he is a member of such authority or body.</p>

ANNEXURE – VIII

AMENDMENT OF ORDINANCE OD - 2

Existing	Proposed Amendment
<p>Selection</p> <p>3.(i) The application received by the University from the candidates shall be sent to the Heads of respective departments by 1st Semester each year for screening and recommending the award.</p> <p>(ii) Selection for the award of the Scholarships will be made by a committee appointed by the Vice-Chancellor consisting of not less than three (3) persons including the Head of the Department who shall be the Chairman thereof. The selection by the committee in each case shall be on the basis of merit and shall be subject to the approval of the Vice-Chancellor.</p> <p>Value</p> <p>5. The value of the scholarship will be Rs.75/- per month payable at the University office.</p>	<p>Selection</p> <p>3.(i) The application received by the University from the candidates shall be sent to the Heads of respective departments by 1st Semester each year for screening and recommending the award.</p> <p>(ii) Selection for the award of the Scholarships will be made by a committee appointed by the Vice-Chancellor consisting of not less than three (3) persons including the Dean of Students' Welfare who shall be the Chairman thereof. The selection by the committee in each case shall be on the basis of merit and shall be subject to the approval of the Vice-Chancellor.</p> <p>Value</p> <p>5. The value of the scholarship shall be as determined from time to time payable at the University office.</p>

ANNEXURE - IX

REMUNERATION FOR THE TEACHING STAFF FOR EXAMINATION WORK

(Recommendations of the AC committee meeting held on 13.03.2006)

Item		Proposed rationalized rate for the consideration of the A. C.	
		Paper setting	Evaluation
1.	Degree (Hons)	Rs. 300.-	Rs. 6.- per script (minimum Rs. 200.-)
2.	Degree (Gen)	Rs. 300.-	Rs. 6.- per script (minimum Rs. 200.-)
3.	For preparation of key to objective Questions	Rs. 200.-	--
4.	LLB (Half Paper)	Rs.150.-	Rs. 3.- per script (minimum Rs. 100.-)
5.	LLB (Full paper)	Rs. 300.-	Rs. 6.- per script (minimum Rs. 200.-)
6.	B.Ed.	Rs. 300.-	Rs. 6.- per script (minimum Rs. 200.-)
7.	MA/ MSc/ Mcom/ Med and Mphil	Rs. 400.-	Rs. 6.- per script (minimum Rs. 250.-)
8.	MA/ MSc/ Med (Dissertation)	--	Rs. 50.- per dissertation (minimum Rs. 250.-)
9.	Mphil (Dissertation)	--	Rs. 400.-
10	PhD thesis (Indian examiners)	--	Rs. 800.-
11	PhD thesis (foreign examiners)	--	\$ 125.-
12	PhD (Viva voce)	--	Rs. 400.-

Item		Proposed rationalized rate for the consideration of the A. C.	
13	Miscellaneous:		
	i. Re-evaluation	i.	At the rate of evaluation subject to a minimum of Rs. 100.-
	ii. Scrutiny	ii.	First 20% at the rate of evaluation and the rest at 0.50 p per script subject to a minimum of Rs. 100.-.
	iii. Chairman (for UG exam.)	iii.	Rs. 150.-
	iv. Moderator (both UG and PG)	iv.	Rs. 40.- per set, subject to a minimum of Rs. 200.- & maximum of Rs. 600.-
	v. (a) Local conveyance	v.	(a) As per GOI rules
	(b) Outstation conveyance		(b) As per TA rules of NEHU
	vi. Practical examiner (external & internal)	vi.	(a) PG exams.: Rs. 400.- per paper (b) UG exams.: Rs. 200.- per paper (c) Degree Hons: Rs. 300 -per paper.